SOEP RHAEP HLOEP KUNG 376A

M. Lalhrilliana

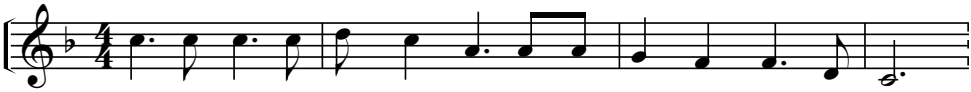

1. Aw Boei-pa na lung - vat - nah ka ming thai pawt dong a he,
2. Aw Boei-pa kai cim sak lah ka poek-nah tuei - laeh - kap he,
3. Aw Boei-pa na kho - khan nah ko-poek la rhai a phu tlo,

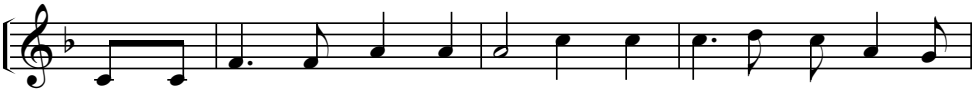

Ka ko - ngaih soep bueng poek neh, Ngai-hmang la ka tawn-ba sut.
Ka ngaih-nah tha - om - nah loh a sai thai khat khaw om pawh.
Dung-yan ham hing - nah long puei a kung a soep na la om.

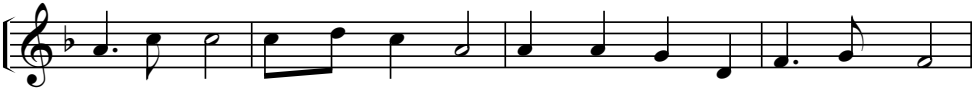

Na rhen-nah om pawt a - tah He ka hing kho - sak - nah khaw,
A tling - yal ka koih-vaih pawh, Soep-nah tet khaw ka khueh pawh,
He lai ka pum - sa he khaw, Na ngaih bang - la nan tlan coeng,

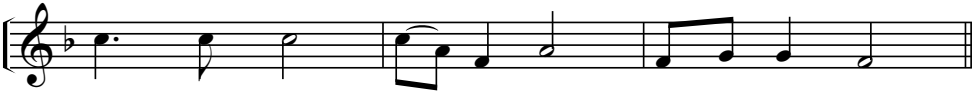

Ngai - hmang kho - bing la ka hing phu om pawh.
Na - mah kah ol - tak bueng ni ka cim nah.
Na boei - mang - nah ka thui thai na lek pawh.

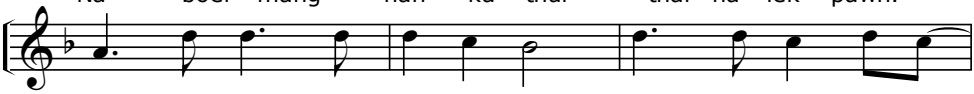

Na rhen nah ngaih om tih then, aw kai ham la rhoeh

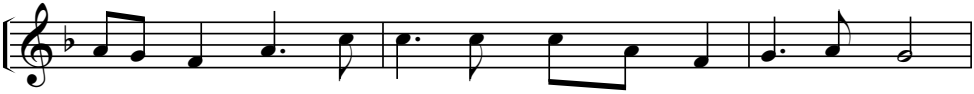

tang kik, Dueng nah ka khueh mueh rhoek ham la dueng nah.

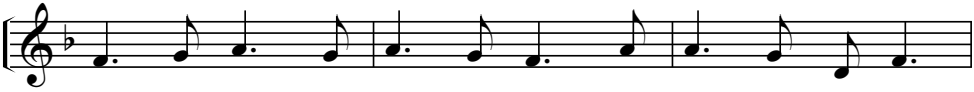

Na ol phong kam at ca khaw, dung yan ngai mong la

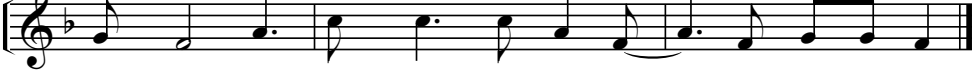

hloep kung soep rhaep boeih dong ah ngai mong sak kung ni.